

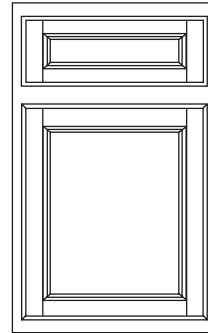

Find all the essentials you need to create smart spaces with mainstream styles and colors at a great value for any kitchen, bathroom, or storage space design.

# SALERNO LINEN PAINT

- Partial overlay
- Birch recessed veneered center panel door
- 5-piece drawer front



Square Base

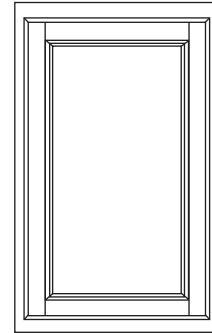

Square Wall



Drawer Front Profile

2"

Door Profile

**PAINT DISCLAIMER** – Paint will develop hairline cracks in the finish, most notable around the joints. This is a result of natural expansion and contraction of the genuine hardwoods used in manufacturing. Hairline cracks are not considered a defect in the cabinetry or finish and will not be considered a reason for product warranty.



**UPGRADED**  
Gentle-Touch  
Soft-Close Hinge



**UPGRADED**  
Dove-Tail Allwood  
Drawer Box  
Soft-Close &  
Full-Extension Glides



**UPGRADED**  
All Plywood  
Cabinet Box

## Wall Cabinet Construction

- 1/2" Plywood top and bottom
- 5/8" Plywood adjustable shelves (15 lbs. maximum weight/sq. ft.)
- 3/4" x 1 1/2" Solid wood face frame
- 1/2" Plywood sides
- 1/2" Plywood Hanging Rails with 1/8" plywood back panel
- Cabinet interior features natural maple laminate
- Matching laminate exterior
- Fully concealed, 6-way adjustable, Gentle-Touch (Soft-close) Hinge

## Base Cabinet Construction

- Two plywood stretcher rails
- 1/2" Plywood sides and bottom
- 1/2" Plywood hanging rail with 1/8" plywood back panel
- 3/4" x 1 1/2" Solid wood face frame
- 5/8" Half-depth plywood shelf
- 1/2" x 4" High plywood recessed toekick (recessed 4" deep)
- Recessed toekick is unfinished plywood and requires toekick cover
- Cabinet interior features natural maple laminate
- Matching laminate exterior
- Fully concealed, 6-way adjustable, Gentle-Touch (Soft-close) Hinge

## Drawer Box Construction

- 5/8" Nominal thick wood dovetailed drawer sides, front and back with clear topcoat
- 1/4" Thick plywood drawer bottom, fully captured for added strength and optimum load capacity
- Full-extension undermount drawer guides with Smart Stop self-closing mechanism

## Cabinet Dimension Details

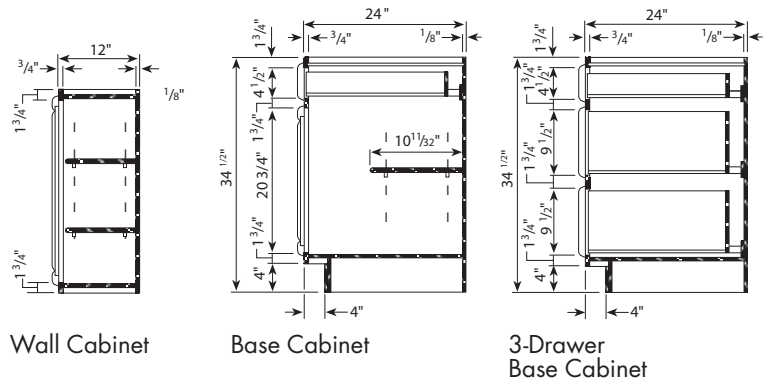

# WALL CABINETS STRAIGHT

Wall cabinets that fill the space of the wall between appliances and fixtures.

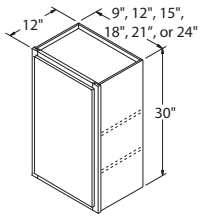

**Single Door Wall  
30" High x 12" Deep**

9" wide	\$135 <sup>00</sup>
12" wide	\$135 <sup>00</sup>
15" wide	\$149 <sup>00</sup>
18" wide	\$163 <sup>00</sup>
21" wide	\$180 <sup>00</sup>
24" wide	\$190 <sup>00</sup>

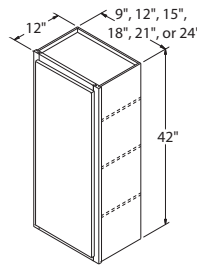

**Single Door Wall  
42" High x 12" Deep**

9" wide	\$178 <sup>00</sup>
12" wide	\$178 <sup>00</sup>
15" wide	\$198 <sup>00</sup>
18" wide	\$212 <sup>00</sup>
21" wide	\$239 <sup>00</sup>
24" wide	\$250 <sup>00</sup>

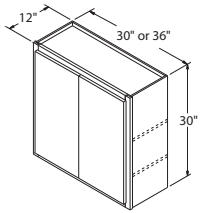

**Double Door Wall  
30" High x 12" Deep**

30" wide	\$217 <sup>00</sup>
36" wide	\$247 <sup>00</sup>

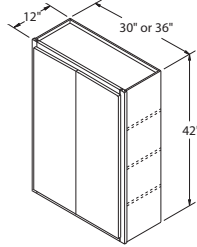

**Double Door Wall  
42" High x 12" Deep**

30" wide	\$288 <sup>00</sup>
36" wide	\$327 <sup>00</sup>

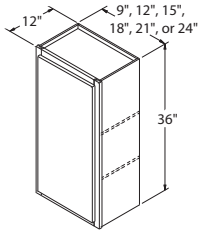

**Single Door Wall  
36" High x 12" Deep**

9" wide	\$157 <sup>00</sup>
12" wide	\$157 <sup>00</sup>
15" wide	\$171 <sup>00</sup>
18" wide	\$187 <sup>00</sup>
21" wide	\$210 <sup>00</sup>
24" wide	\$220 <sup>00</sup>

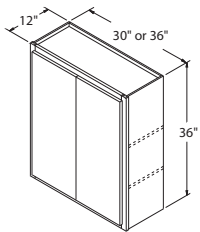

**Double Door Wall  
36" High x 12" Deep**

30" wide	\$253 <sup>00</sup>
36" wide	\$288 <sup>00</sup>

# WALL CABINETS OVER APPLIANCE

Wall Cabinets that are usually located above microwave hoods, range vents or refrigerators.

24" deep refrigerator wall cabinets must be supported on 3 sides.

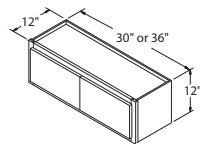

**Double Door Wall  
12" High x 12" Deep**

30" wide	\$147 <sup>00</sup>
36" wide	\$172 <sup>00</sup>

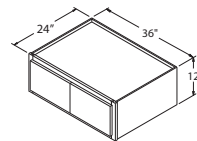

**Double Door Refrigerator Wall  
12" High x 24" Deep**

36" wide	\$197 <sup>00</sup>
----------	---------------------

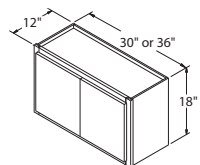

**Double Door Wall  
18" High x 12" Deep**

30" wide	\$172 <sup>00</sup>
36" wide	\$187 <sup>00</sup>

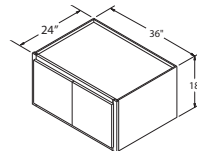

**Double Door Refrigerator Wall  
18" High x 24" Deep**

36" wide	\$213 <sup>00</sup>
----------	---------------------

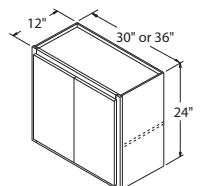

**Double Door Wall  
24" High x 12" Deep**

30" wide	\$197 <sup>00</sup>
36" wide	\$217 <sup>00</sup>

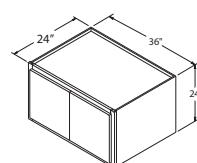

**Double Door Refrigerator Wall  
24" High x 24" Deep**

36" wide	\$243 <sup>00</sup>
----------	---------------------

# WALL CABINETS CORNER

Wall corner cabinets are used to turn corners in your kitchen. They take up 24 inches of wall space on both sides of the corner and feature a diagonal door for easier access.

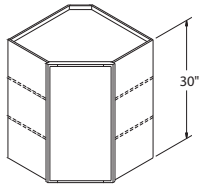
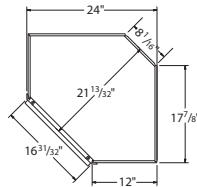

## Diagonal Wall Corner 30" High

24" wide \$218<sup>00</sup>

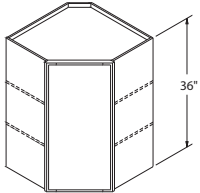

## Diagonal Wall Corner 36" High

24" wide \$261<sup>00</sup>

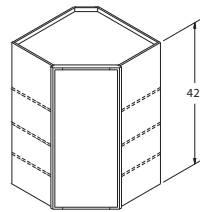

## Diagonal Wall Corner 42" High

24" wide \$299<sup>00</sup>

# BASE CABINETS STRAIGHT

Base cabinets that fill the space of the wall between appliances and fixtures.

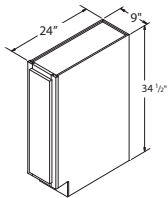

## Single Door Base 34 1/2" High x 24" Deep

9" wide \$155<sup>00</sup>

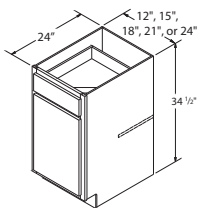

## Single Door/Drawer Base 34 1/2" High x 24" Deep

12" wide \$189<sup>00</sup>

15" wide \$197<sup>00</sup>

18" wide \$210<sup>00</sup>

21" wide \$238<sup>00</sup>

24" wide \$251<sup>00</sup>

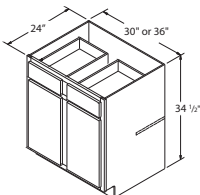

## Double Door and Drawer Base 34 1/2" High x 24" Deep

30" wide \$305<sup>00</sup>

36" wide \$331<sup>00</sup>

# BASE CABINETS CORNER

Base corner cabinets are used to turn corners in the kitchen. The Lazy Susan cabinet offers a great solution for storage, while the Blind Base is convenient for small or tight kitchen corners.

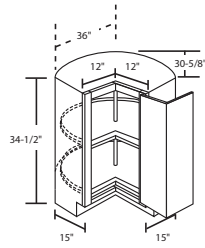

## Lazy Susan 34 1/2" High

36" wide \$378<sup>00</sup>

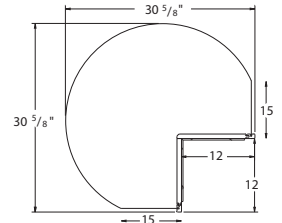

## Blind Base Corner 34 1/2" High 3" Filler Sold Separately

42" wide (33" Act) \$270<sup>00</sup>

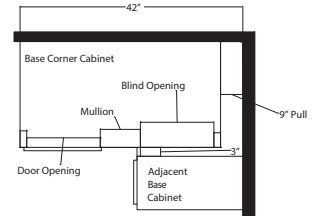
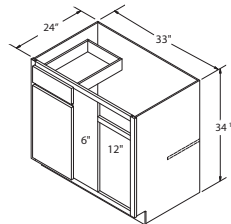

# BASE CABINETS SINKS

Sink Base Cabinets feature a false drawer panel to allow space to locate a drop-in or under-mounted sink. Can also be used for a drop-in cooktop.

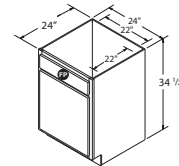

## Single Door Sink Base 34 1/2" High x 24" Deep

24" wide \$199<sup>00</sup>

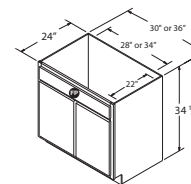

## Double Door Sink Base 34 1/2" High x 24" Deep

30" wide \$219<sup>00</sup>

36" wide \$253<sup>00</sup>

# BASE CABINETS DRAWERS

Base cabinets with drawers. This can allow for more defined organization, but can also restrict storage space height.

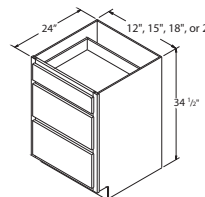

## 3-Drawer Base 34 1/2" High x 24" Deep

12" wide \$204<sup>00</sup>

15" wide \$207<sup>00</sup>

18" wide \$220<sup>00</sup>

24" wide \$262<sup>00</sup>

# Fillers

Fillers are used to fill spaces between cabinets or against walls.

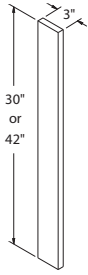

**Base Cabinet Filler**  
**30" High x 3" Wide x 3/4" Thick**  
 30" high \$20<sup>00</sup>

**Wall Cabinet Filler**  
**42" High x 3" Wide x 3/4" Thick**  
 42" high \$22<sup>00</sup>

# Moldings

Moldings are accessory pieces used for finishing a cabinet installation.

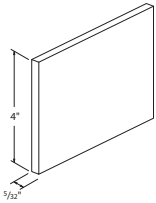

**Toekick**  
**4" High x 5/32" Thick x 96" Long**  
 TOEKICK \$21<sup>00</sup>

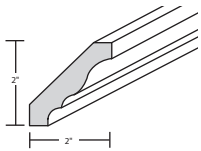

**Crown**  
**2" High x 2" Deep**  
**x 96" Long**  
 MCROWN8 \$52<sup>00</sup>

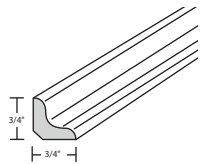

**Cove**  
**3/4" High x 3/4" Deep x 96" Long**  
 MCV8 \$20<sup>00</sup>

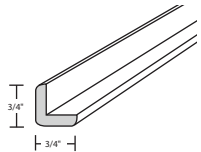

**Outside Corner**  
**3/4" High x 3/4" Deep x 96" Long**  
 MOCW8 \$20<sup>00</sup>

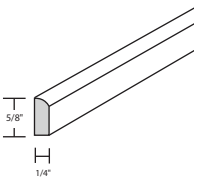

**Scribe**  
**1/4" High x 5/8" Deep x 96" Long**  
 MSW8 \$16<sup>00</sup>

# Touch-up Kit

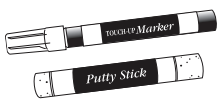

**Touch-up Kit**  
**Includes 1 Felt Marker, 1 Putty Stick**  
 TUKIT \$19<sup>00</sup>

# Panels

Panels are used to cover the ends of appliances, backs of cabinets, or ends of a cabinet run.

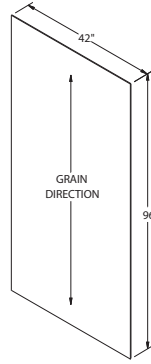

**Plywood Sheet**  
**42" Wide x 96" Tall x 1/4" Thick**  
 P4896 \$159<sup>00</sup>

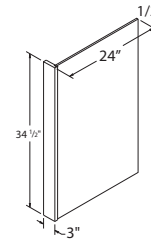

**Dishwasher End Panel**  
**34 1/2" Tall x 24" Deep**  
 PRLY335 \$67<sup>00</sup>

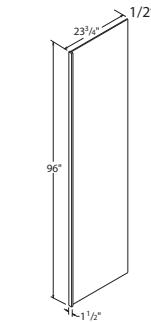

**Refrigerator End Panel**  
**96" Tall x 24" Deep**  
 1.5REP96 \$171<sup>00</sup>

# Vanities

Vanities are cabinets used in bathrooms and are shallower in depth as compared to kitchen cabinets.

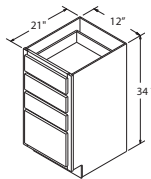

**4 Drawer Vanity Base**  
**34 1/2" High x 21" Deep**  
 12" wide \$193<sup>00</sup>

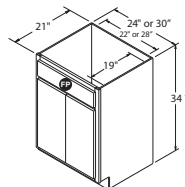

**Double Door Vanity Base**  
**34 1/2" High x 21" Deep**  
 24" wide \$214<sup>00</sup>  
 30" wide \$241<sup>00</sup>

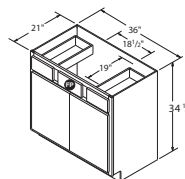

**Double Door, 2 Drawer Vanity Base**  
**34 1/2" High x 21" Deep**  
 36" wide \$375<sup>00</sup>