

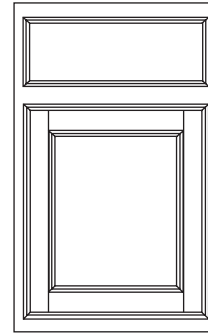

Find all the essentials you need to create smart spaces with mainstream styles and colors at a great value for any kitchen, bathroom, or storage space design.

CHESWICK RIVER ROCK PAINT



Square Base

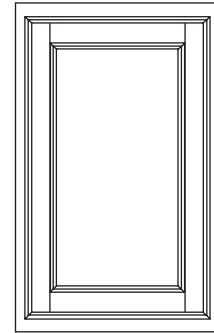

Square Wall



- Partial overlay
- Birch recessed veneered center panel door
- Slab drawer front

PAINT DISCLAIMER – Paint will develop hairline cracks in the finish, most notable around the joints. This is a result of natural expansion and contraction of the genuine hardwoods used in manufacturing. Hairline cracks are not considered a defect in the cabinetry or finish and will not be considered a reason for product warranty.



Wall Cabinet Construction

- 1/2" Plywood top and bottom
- 5/8" Plywood adjustable shelves (15 lbs. maximum weight/sq. ft.)
- 3/4" x 1 1/2" Solid wood face frame
- 1/2" Plywood sides
- 1/2" Plywood Hanging Rails with 1/8" plywood back panel
- Cabinet interior features natural maple laminate
- Matching laminate exterior
- Fully concealed, 6-way adjustable, Gentle-Touch (Soft-close) Hinge

Base Cabinet Construction

- Two plywood stretcher rails
- 1/2" Plywood sides and bottom
- 1/2" Plywood hanging rail with 1/8" plywood back panel
- 3/4" x 1 1/2" Solid wood face frame
- 5/8" Half-depth plywood shelf
- 1/2" x 4" High plywood recessed toe kick (recessed 4" deep)
- Recessed toe kick is unfinished plywood and requires toe kick cover
- Cabinet interior features natural maple laminate
- Matching laminate exterior
- Fully concealed, 6-way adjustable, Gentle-Touch (Soft-close) Hinge

Drawer Box Construction

- 5/8" Nominal thick wood dovetailed drawer sides, front and back with clear topcoat
- 1/4" Thick plywood drawer bottom, fully captured for added strength and optimum load capacity
- Full-extension undermount drawer guides with Smart Stop self-closing mechanism

Cabinet Dimension Details

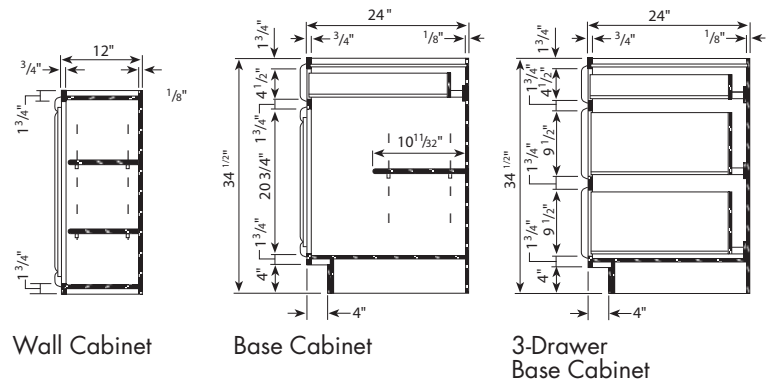

WALL CABINETS STRAIGHT

Wall cabinets that fill the space of the wall between appliances and fixtures.

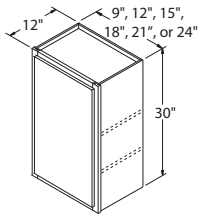

**Single Door Wall
30" High x 12" Deep**

9" wide	\$135 ⁰⁰
12" wide	\$135 ⁰⁰
15" wide	\$149 ⁰⁰
18" wide	\$163 ⁰⁰
21" wide	\$180 ⁰⁰
24" wide	\$190 ⁰⁰

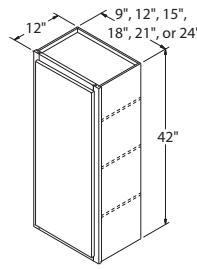

**Single Door Wall
42" High x 12" Deep**

9" wide	\$178 ⁰⁰
12" wide	\$178 ⁰⁰
15" wide	\$198 ⁰⁰
18" wide	\$212 ⁰⁰
21" wide	\$239 ⁰⁰
24" wide	\$250 ⁰⁰

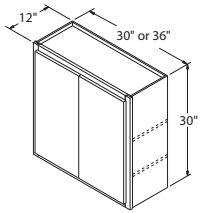

**Double Door Wall
30" High x 12" Deep**

30" wide	\$217 ⁰⁰
36" wide	\$247 ⁰⁰

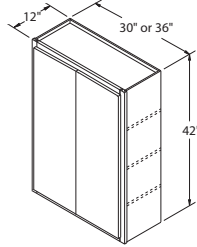

**Double Door Wall
42" High x 12" Deep**

30" wide	\$288 ⁰⁰
36" wide	\$327 ⁰⁰

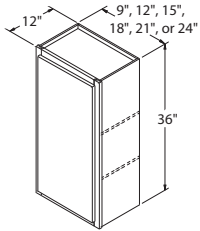

**Single Door Wall
36" High x 12" Deep**

9" wide	\$157 ⁰⁰
12" wide	\$157 ⁰⁰
15" wide	\$171 ⁰⁰
18" wide	\$187 ⁰⁰
21" wide	\$210 ⁰⁰
24" wide	\$220 ⁰⁰

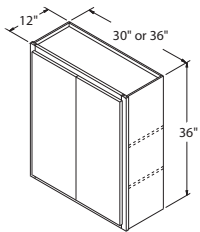

**Double Door Wall
36" High x 12" Deep**

30" wide	\$253 ⁰⁰
36" wide	\$288 ⁰⁰

WALL CABINETS OVER APPLIANCE

Wall Cabinets that are usually located above microwave hoods, range vents or refrigerators.

24" deep refrigerator wall cabinets must be supported on 3 sides.

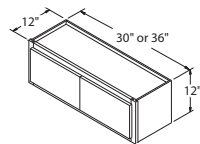

**Double Door Wall
12" High x 12" Deep**

30" wide	\$147 ⁰⁰
36" wide	\$172 ⁰⁰

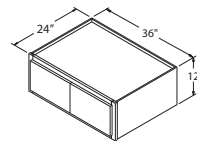

**Double Door Refrigerator Wall
12" High x 24" Deep**

36" wide	\$197 ⁰⁰
----------	---------------------

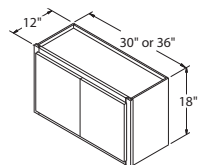

**Double Door Wall
18" High x 12" Deep**

30" wide	\$172 ⁰⁰
36" wide	\$187 ⁰⁰

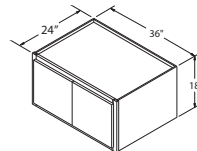

**Double Door Refrigerator Wall
18" High x 24" Deep**

36" wide	\$213 ⁰⁰
----------	---------------------

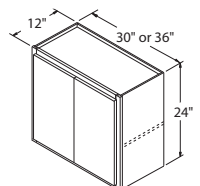

**Double Door Wall
24" High x 12" Deep**

30" wide	\$197 ⁰⁰
36" wide	\$217 ⁰⁰

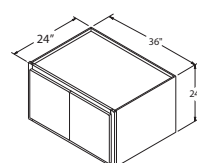

**Double Door Refrigerator Wall
24" High x 24" Deep**

36" wide	\$243 ⁰⁰
----------	---------------------

WALL CABINETS CORNER

Wall corner cabinets are used to turn corners in your kitchen. They take up 24 inches of wall space on both sides of the corner and feature a diagonal door for easier access.

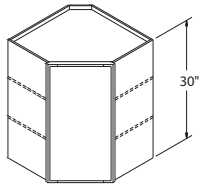
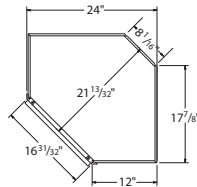

Diagonal Wall Corner 30" High

24" wide \$218⁰⁰

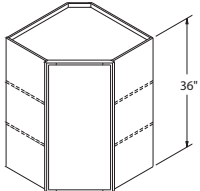

Diagonal Wall Corner 36" High

24" wide \$261⁰⁰

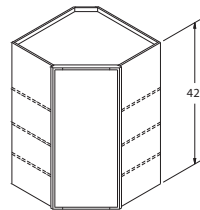

Diagonal Wall Corner 42" High

24" wide \$299⁰⁰

BASE CABINETS STRAIGHT

Base cabinets that fill the space of the wall between appliances and fixtures.

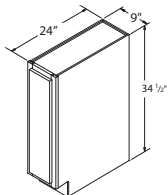

Single Door Base 34 1/2" High x 24" Deep

9" wide \$155⁰⁰

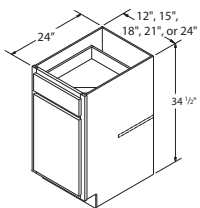

Single Door/Drawer Base 34 1/2" High x 24" Deep

12" wide \$189⁰⁰

15" wide \$197⁰⁰

18" wide \$210⁰⁰

21" wide \$238⁰⁰

24" wide \$251⁰⁰

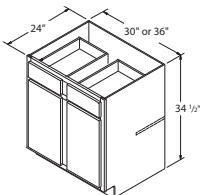

Double Door and Drawer Base 34 1/2" High x 24" Deep

30" wide \$305⁰⁰

36" wide \$331⁰⁰

BASE CABINETS CORNER

Base corner cabinets are used to turn corners in the kitchen. The Lazy Susan cabinet offers a great solution for storage, while the Blind Base is convenient for small or tight kitchen corners.

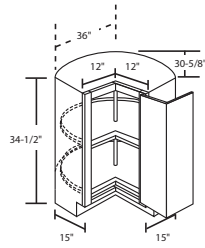

Lazy Susan 34 1/2" High

36" wide \$378⁰⁰

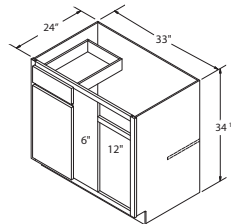
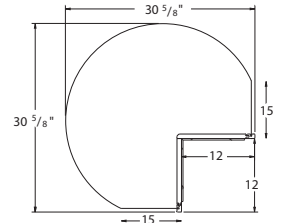

Blind Base Corner 34 1/2" High 3" Filler Sold Separately

42" wide (33" Act) \$270⁰⁰

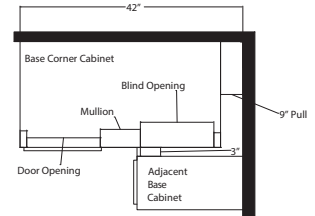

BASE CABINETS SINKS

Sink Base Cabinets feature a false drawer panel to allow space to locate a drop-in or under-mounted sink. Can also be used for a drop-in cooktop.

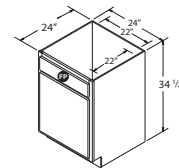

Single Door Sink Base 34 1/2" High x 24" Deep

24" wide \$199⁰⁰

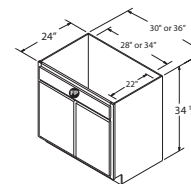

Double Door Sink Base 34 1/2" High x 24" Deep

30" wide \$219⁰⁰

36" wide \$253⁰⁰

BASE CABINETS DRAWERS

Base cabinets with drawers. This can allow for more defined organization, but can also restrict storage space height.

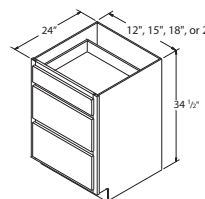

3-Drawer Base 34 1/2" High x 24" Deep

12" wide \$204⁰⁰

15" wide \$207⁰⁰

18" wide \$220⁰⁰

24" wide \$262⁰⁰

Fillers

Fillers are used to fill spaces between cabinets or against walls.

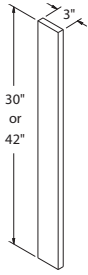

Base Cabinet Filler
30" High x 3" Wide x 3/4" Thick

30" high \$20⁰⁰

Wall Cabinet Filler
42" High x 3" Wide x 3/4" Thick

42" high \$22⁰⁰

Moldings

Moldings are accessory pieces used for finishing a cabinet installation.

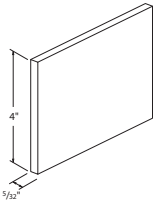

Toekick
4" High x 5/32" Thick x 96" Long

TOEKICK \$21⁰⁰

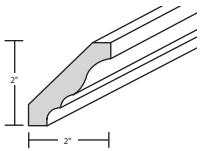

Crown
2" High x 2" Deep
x 96" Long

MCROWN8 \$52⁰⁰

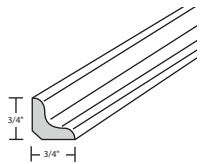

Cove
3/4" High x 3/4" Deep x 96" Long

MCV8 \$20⁰⁰

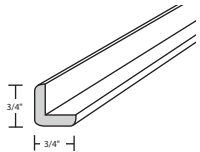

Outside Corner
3/4" High x 3/4" Deep x 96" Long

MOCW8 \$20⁰⁰

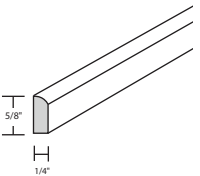

Scribe
1/4" High x 5/8" Deep x 96" Long

MSW8 \$16⁰⁰

Touch-up Kit

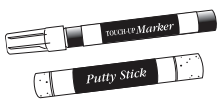

Touch-up Kit
Includes 1 Felt Marker, 1 Putty Stick

TUKIT \$19⁰⁰

Panels

Panels are used to cover the ends of appliances, backs of cabinets, or ends of a cabinet run.

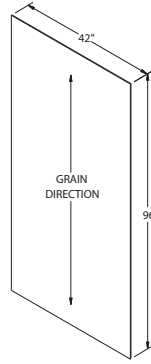

Plywood Sheet
42" Wide x 96" Tall x 1/4" Thick

P4896 \$159⁰⁰

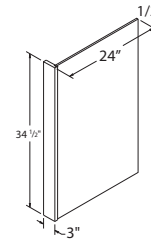

Dishwasher End Panel
34 1/2" Tall x 24" Deep

PRLY335 \$67⁰⁰

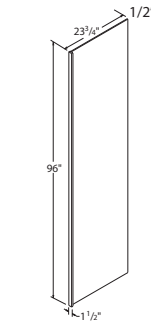

Refrigerator End Panel
96" Tall x 24" Deep

1.5REP96 \$171⁰⁰

Vanities

Vanities are cabinets used in bathrooms and are shallower in depth as compared to kitchen cabinets.

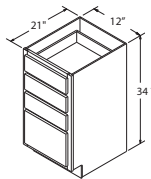

4 Drawer Vanity Base
34 1/2" High x 21" Deep

12" wide \$193⁰⁰

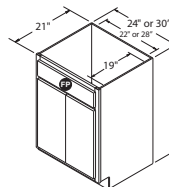

Double Door Vanity Base
34 1/2" High x 21" Deep

24" wide \$214⁰⁰

30" wide \$241⁰⁰

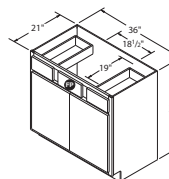

Double Door, 2 Drawer Vanity Base
34 1/2" High x 21" Deep

36" wide \$375⁰⁰